# Hail, Redeemer, King Divine

**Patrick Brennan, CSSr / SAINT GEORGE'S WINDSOR**

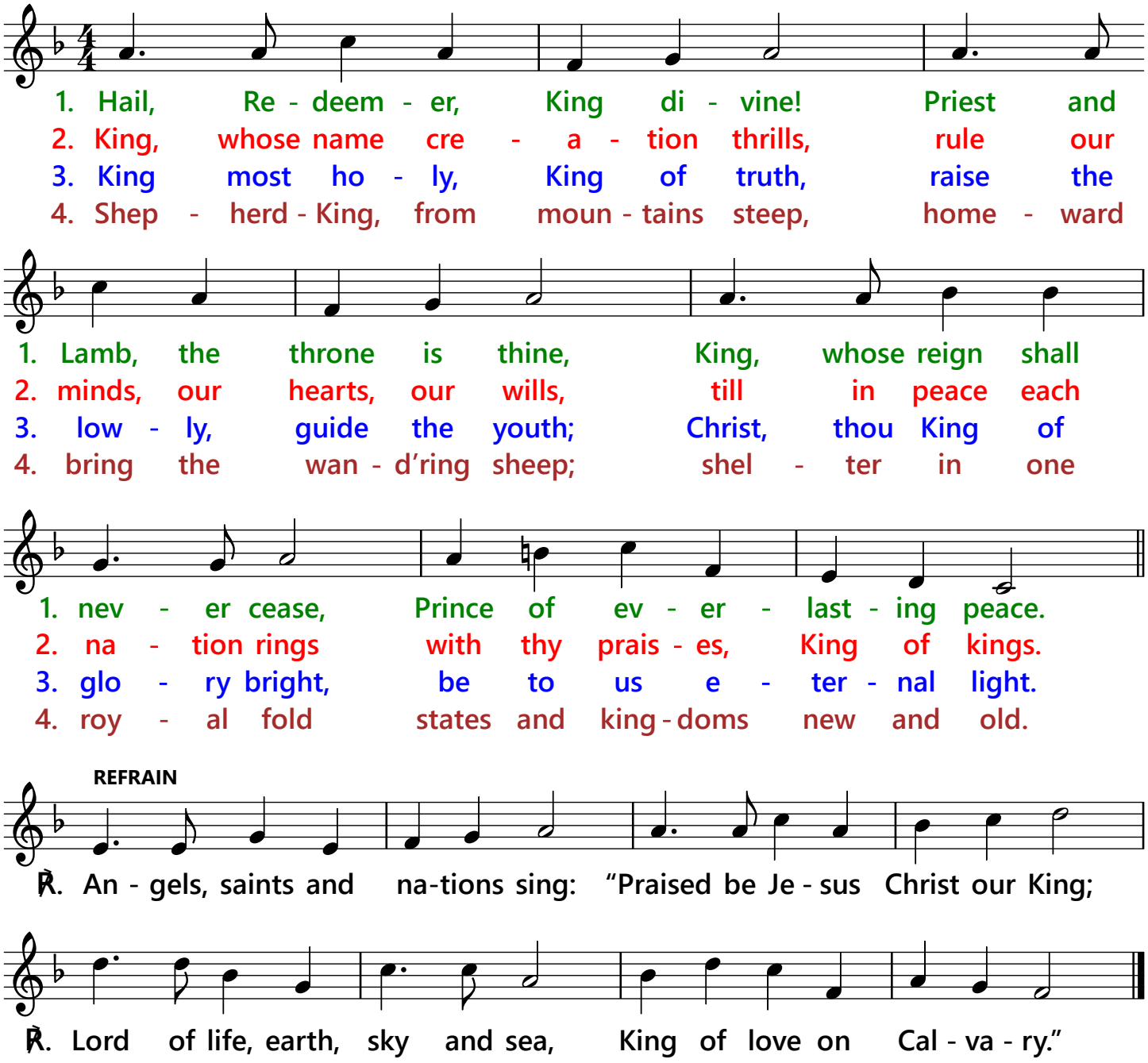


Lyrics: S77.77 R77.77; Patrick Brennan, CSSr, 1877-1951, in the "Daily Hymnal", 1932.
Music: SAINT GEORGE'S WINDSOR; George Job Elvey, 1816-1893, in Edward H. Thorne's "Selection of Psalm and Hymn Tunes", 1858.